

# **A46 Newark Bypass**

**TR010065/APP/6.3**

## **6.3 Environmental Statement**

### **Appendix 7.4 Arboricultural Impact Assessment**

#### **Part 3**

APFP Regulation 5(2)(a)

Planning Act 2008

Infrastructure Planning (Applications: Prescribed Forms and  
Procedure) Regulations 2009

Volume 6

April 2024

Infrastructure Planning

Planning Act 2008

**The Infrastructure Planning  
(Applications: Prescribed Forms  
and Procedure) Regulations 2009**

A46 Newark Bypass

Development Consent Order 202[x]

---

**ENVIRONMENTAL STATEMENT**

**APPENDIX 7.4 ARBORICULTURAL IMPACT ASSESSMENT**

**PART 3**

---

<b>Regulation Number:</b>	Regulation 5(2)(a)
<b>Planning Inspectorate Scheme Reference</b>	TR010065
<b>Application Document Reference</b>	TR010065/APP/6.3
<b>Author:</b>	A46 Newark Bypass Project Team, National Highways

<b>Version</b>	<b>Date</b>	<b>Status of Version</b>
Rev 1	April 2024	DCO Application

## Contents

### **E. Appendix: Drawings**

E.1 Tree constraints plans (sheet 12-21)



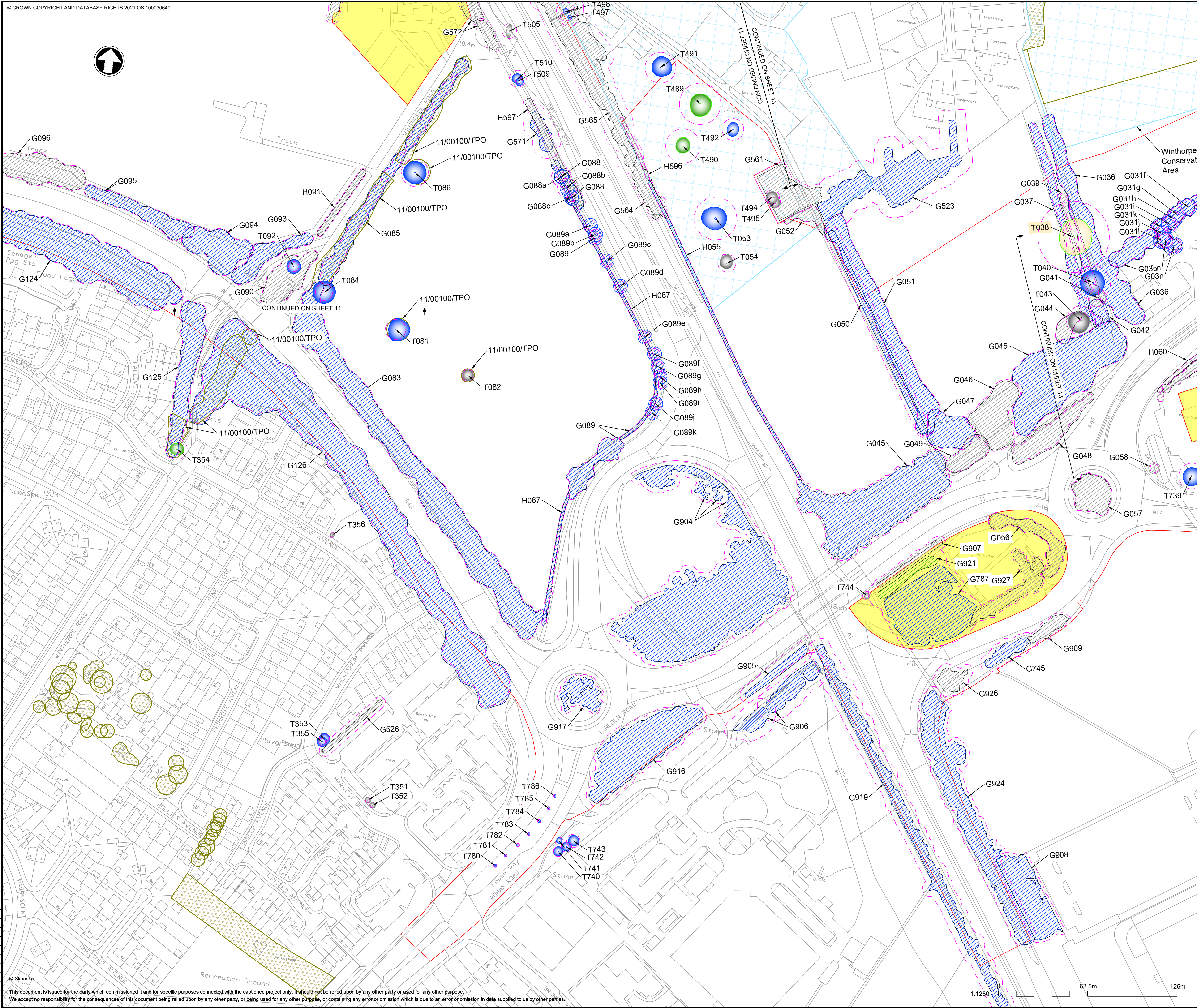
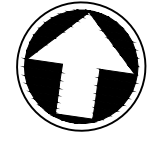

- NOTES
1. Do not scale from this drawing.
  2. Dimensions are in metres unless stated otherwise.
  3. Arboricultural key symbols are shown on drawing: HE551478-SKAG-ELS-CONWI\_CONW-DR-LS-30100.
  4. To be read in conjunction with the Arboricultural Impact Assessment (TR010065/APP/6.3), the Environmental Statement (TR010065/APP/6.1), and the Draft DCO (TR010065/APP/3.1).

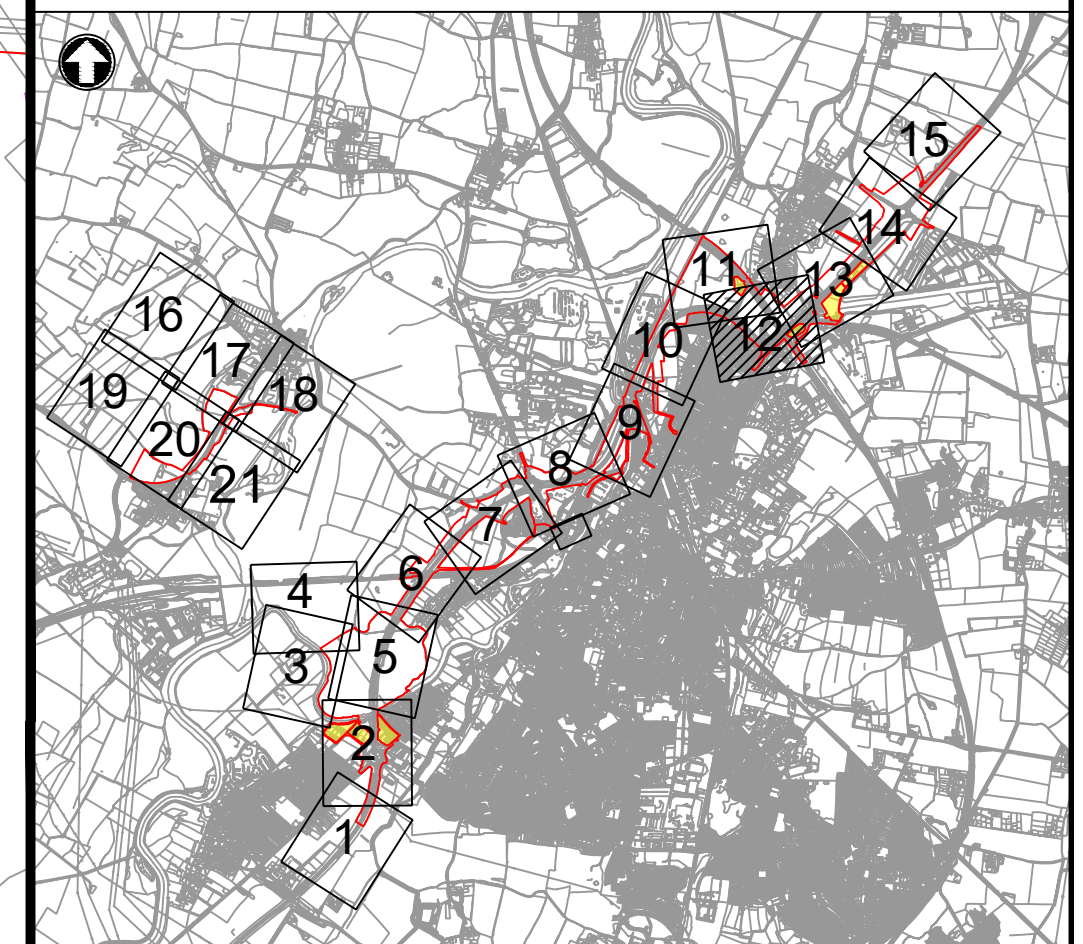

C01	06/03/24	DCO APPLICATION	DL	RL	HF
REV.	DATE	AMENDMENT DETAILS	ORIG	CHK'D	APP'D

CLIENT  
 national highways

PURPOSE OF ISSUE  
 DCO APPLICATION

DEVELOPMENT CONSENT ORDER NUMBER  
 TR010065

PROJECT TITLE  
 A46 NEWARK BYPASS

DRAWING TITLE  
 Appendix E.1  
 Tree Constraints Plan  
 Sheet 12 of 21

ORIGINAL SIZE A1 SCALE 1:1250

DRAWING NUMBER HE551478	ORIGINATOR SKAG	VOLUME ELS	PROJECT REF NO. HE551478
CONWI_CONW	DR	LS	30112
LOCATION	TYPE	ROLE	NUMBER
			C01

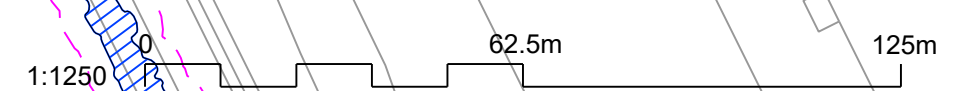









CONTINUED ON SHEET 15

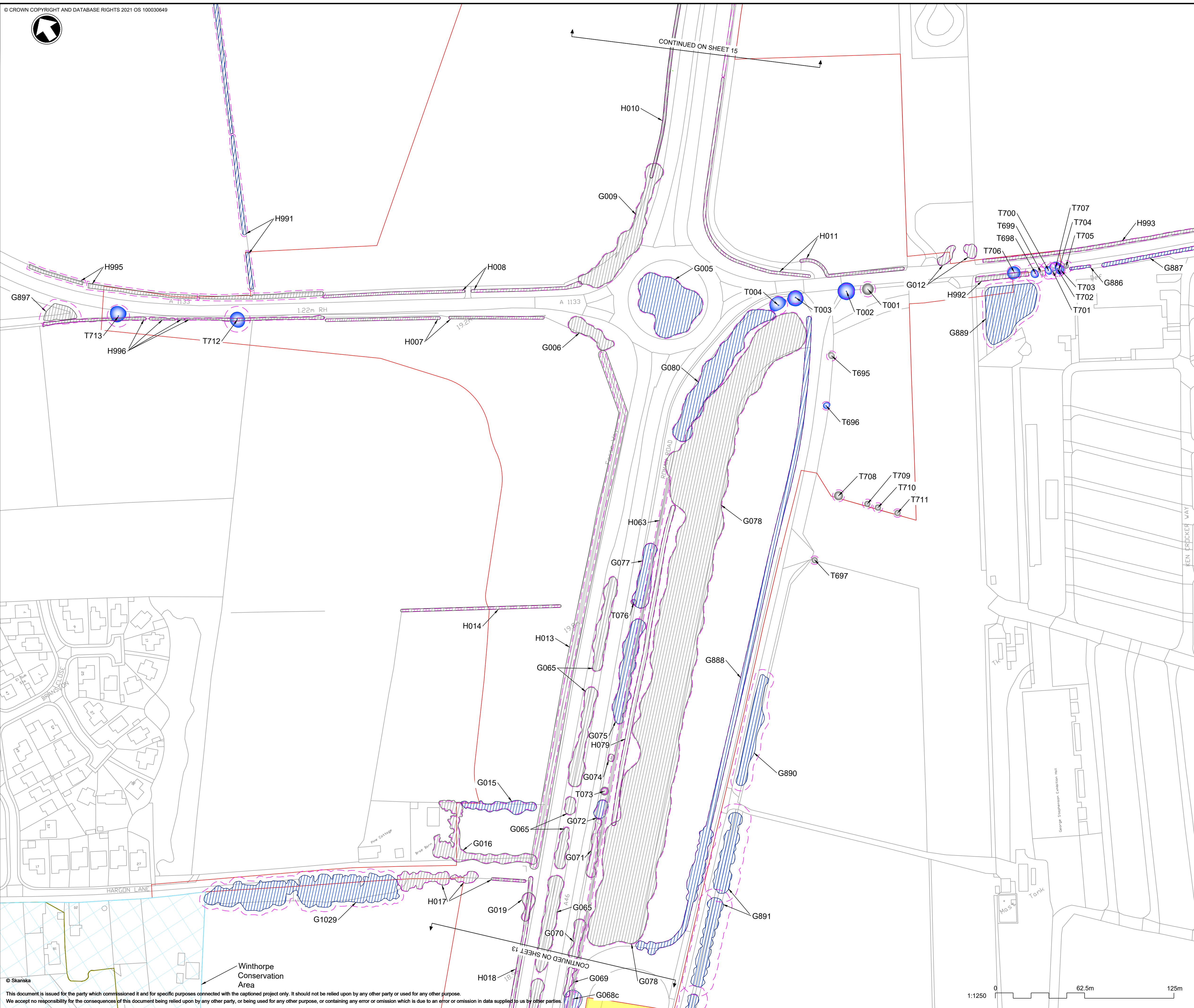

- NOTES**
1. Do not scale from this drawing.
  2. Dimensions are in metres unless stated otherwise.
  3. Arboricultural key symbols are shown on drawing: HE551478-SKAG-ELS-CONWI\_CONW-DR-LS-30100.
  4. To be read in conjunction with the Arboricultural Impact Assessment (TR010065/APP/6.3), the Environmental Statement (TR010065/APP/6.1), and the Draft DCO (TR010065/APP/3.1).

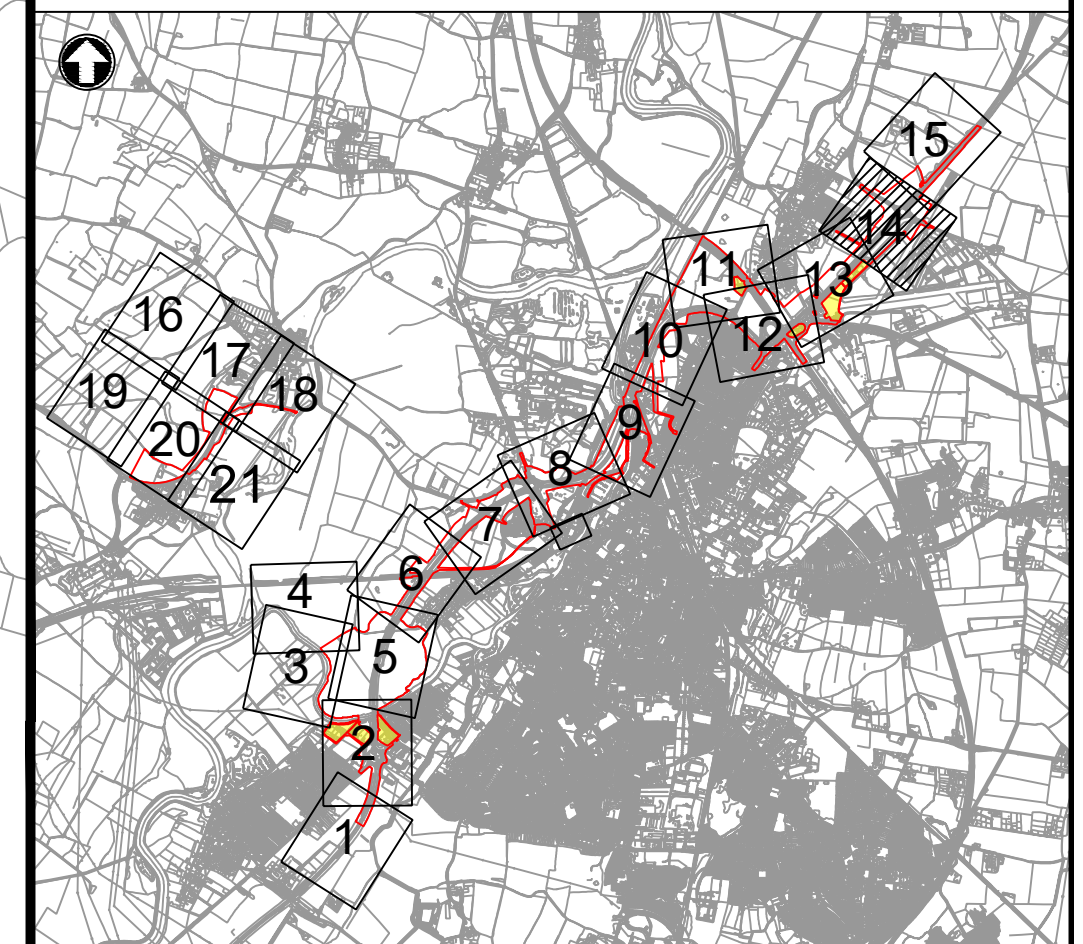

C01	06/03/24	DCO APPLICATION	DL	RL	HF
REV.	DATE	AMENDMENT DETAILS	ORIG	CHK'D	APP'D

CLIENT  
**national highways**  
 PURPOSE OF ISSUE  
 DCO APPLICATION  
 DEVELOPMENT CONSENT ORDER NUMBER  
 TR010065  
 PROJECT TITLE  
 A46 NEWARK BYPASS

DRAWING TITLE  
 Appendix E.1  
 Tree Constraints Plan  
 Sheet 14 of 21

ORIGINAL SIZE	A1	SCALE	1:1250
DRAWING NUMBER	HE551478	ORIGINATOR	SKAG
HE PIN	ELS	VOLUME	30114
CONWI_CONW	DR	LS	30114
LOCATION	DR	LS	30114
REVISION	C01	PROJECT REF NO.	HE551478

© Skanska  
 This document is issued for the party which commissioned it and for specific purposes connected with the captioned project only. It should not be relied upon by any other party or used for any other purpose. We accept no responsibility for the consequences of this document being relied upon by any other party, or being used for any other purpose, or containing any error or omission which is due to an error or omission in data supplied to us by other parties.

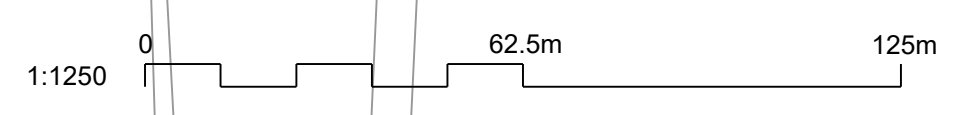



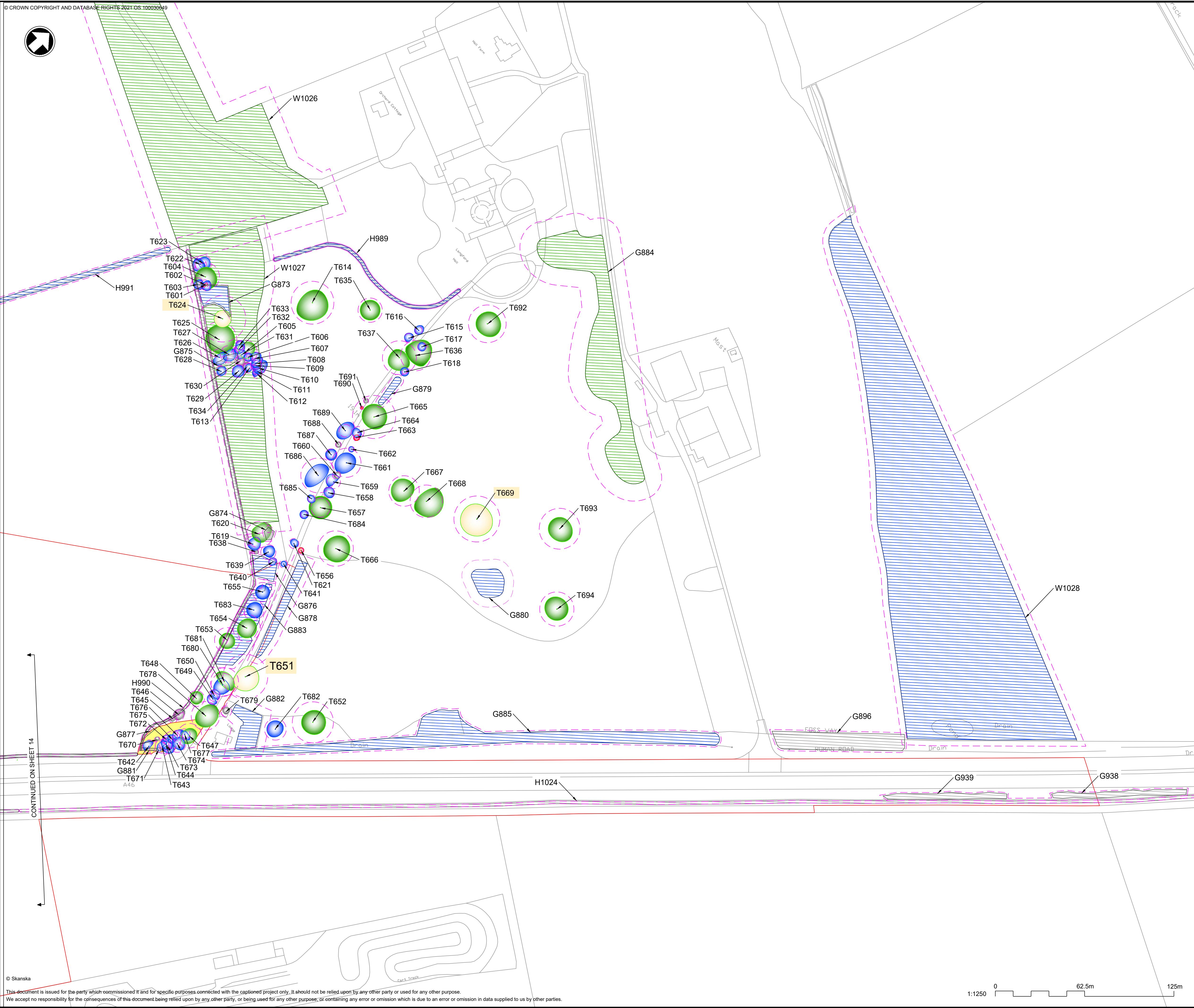
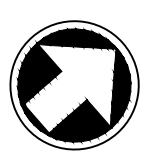

- NOTES**
1. Do not scale from this drawing.
  2. Dimensions are in metres unless stated otherwise.
  3. Arboricultural key symbols are shown on drawing: HE551478-SKAG-ELS-CONWI\_CONW-DR-LS-30100.
  4. To be read in conjunction with the Arboricultural Impact Assessment (TR010065/APP/6.3), the Environmental Statement (TR010065/APP/6.1), and the Draft DCO (TR010065/APP/3.1).

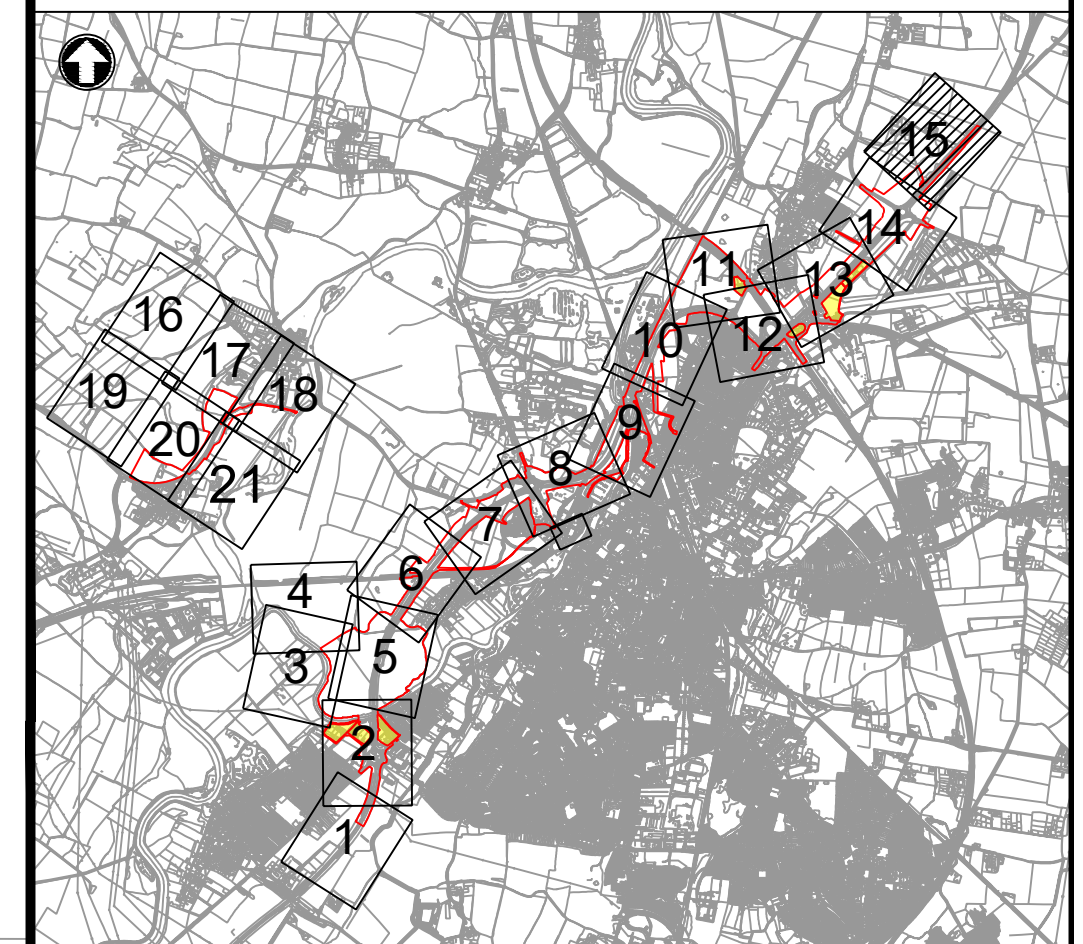

CONTINUED ON SHEET 14

REV.	DATE	DCO APPLICATION	DL	RL	HF
		AMENDMENT DETAILS	ORIG	CHK'D	APP'D

CLIENT			
PURPOSE OF ISSUE		DCO APPLICATION	
DEVELOPMENT CONSENT ORDER NUMBER		TR010065	
PROJECT TITLE		A46 NEWARK BYPASS	
DRAWING TITLE		Appendix E.1 Tree Constraints Plan Sheet 15 of 21	
ORIGINAL SIZE	A1	SCALE	1:1250
DRAWING NUMBER	HE551478	ORIGINATOR	SKAG
HE PIN	ELS	VOLUME	30115
CONWI_CONW	DR	LS	30115
LOCATION	TYPE	ROLE	NUMBER
PROJECT REF NO.	HE551478	REVISION	C01

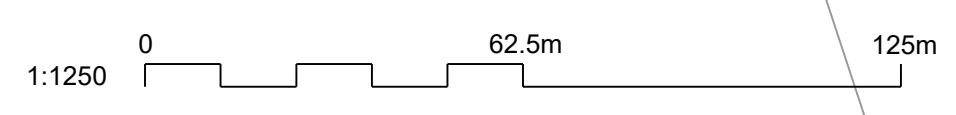







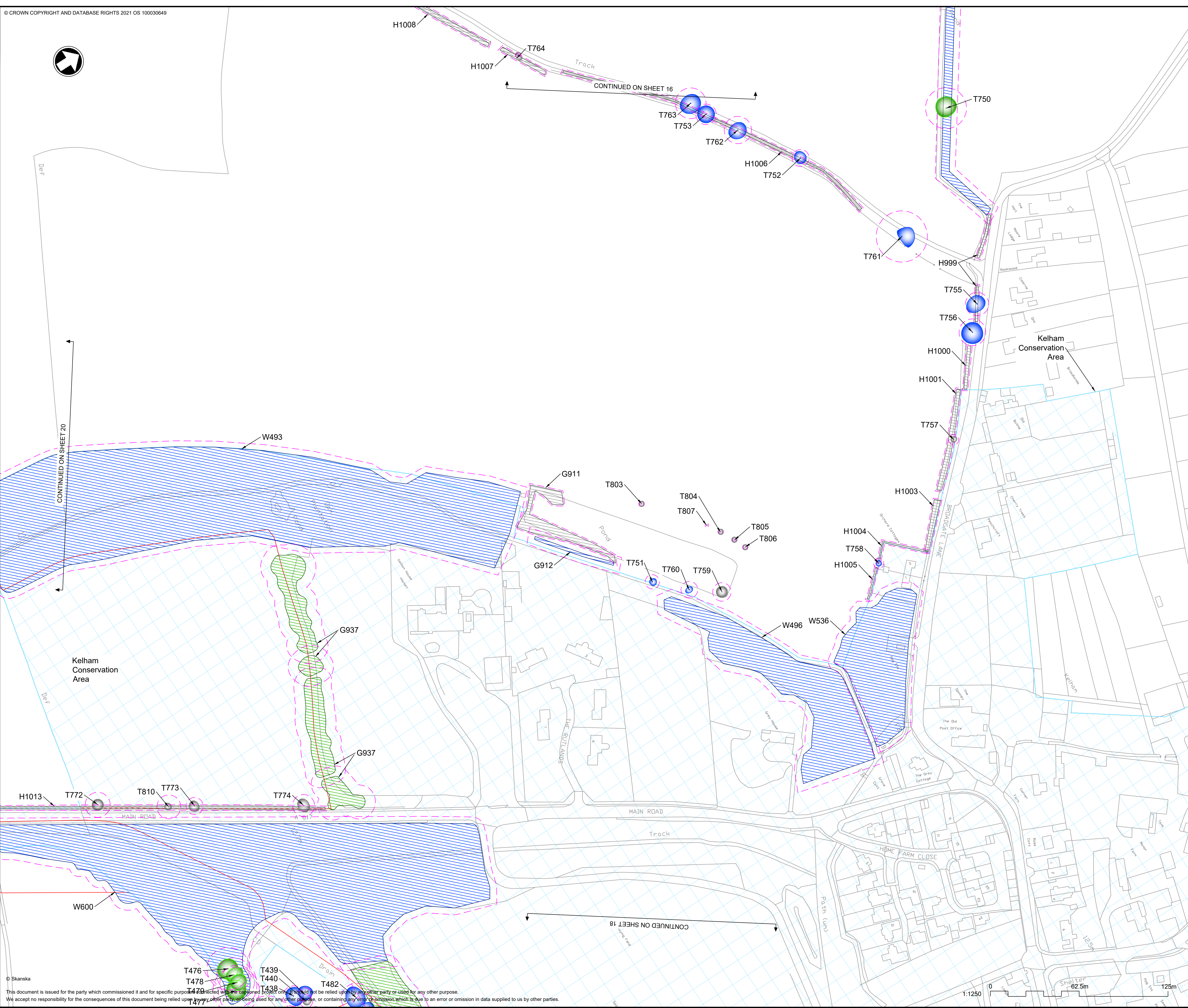

- NOTES**
1. Do not scale from this drawing.
  2. Dimensions are in metres unless stated otherwise.
  3. Arboricultural key symbols are shown on drawing: HE551478-SKAG-ELS-CONWI\_CONW-DR-LS-30100.
  4. To be read in conjunction with the Arboricultural Impact Assessment (TR010065/APP/6.3), the Environmental Statement (TR010065/APP/6.1), and the Draft DCO (TR010065/APP/3.1).

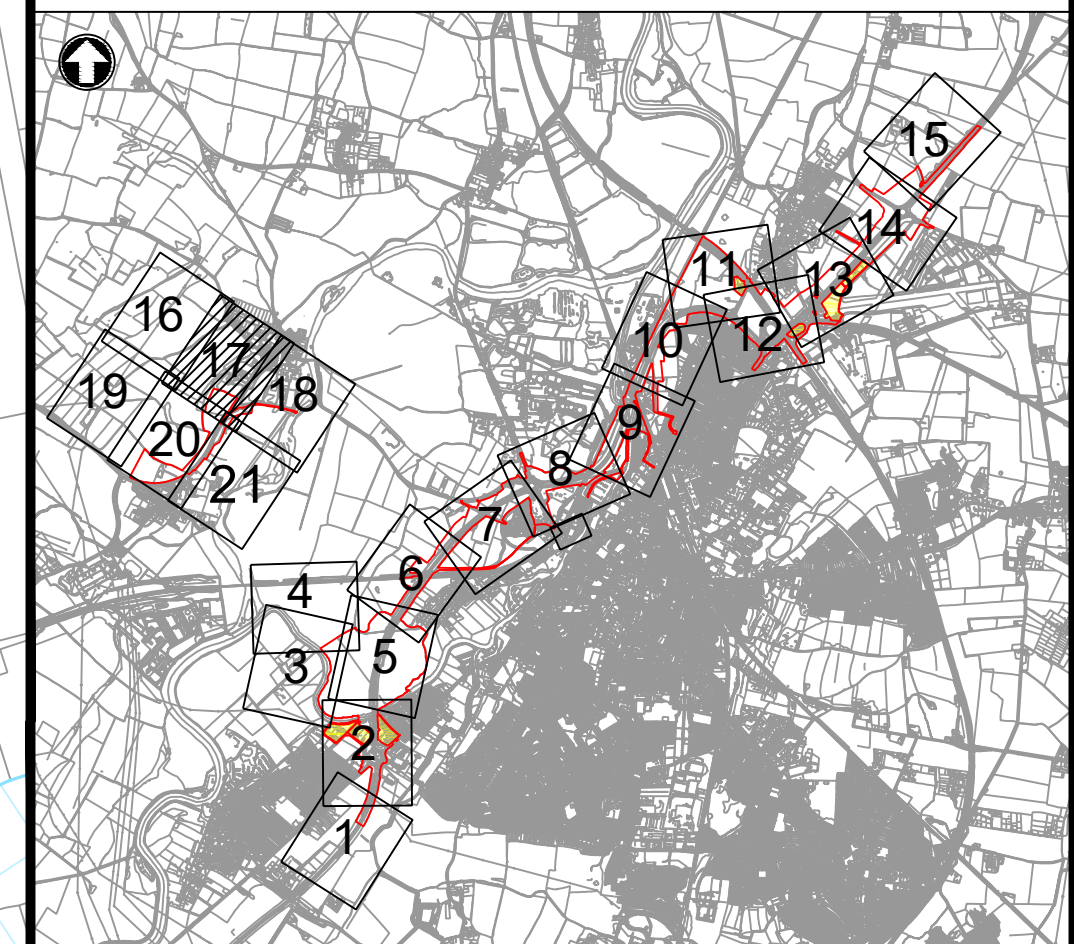

C01	06/03/24	DCO APPLICATION	DL	RL	HF
REV.	DATE	AMENDMENT DETAILS	ORIG	CHK'D	APP'D

**CLIENT**

**PURPOSE OF ISSUE**  
 DCO APPLICATION

**DEVELOPMENT CONSENT ORDER NUMBER**  
 TR010065

**PROJECT TITLE**  
 A46 NEWARK BYPASS

**DRAWING TITLE**  
 Appendix E.1  
 Tree Constraints Plan  
 Sheet 17 of 21

ORIGINAL SIZE	A1	SCALE	1:1250
DRAWING NUMBER	HE551478	ORIGINATOR	SKAG
HE PIN	ELS	VOLUME	30117
CONWI_CONW	DR	LS	30117
LOCATION	DR	LS	30117
REVISION	C01	PROJECT REF NO.	HE551478



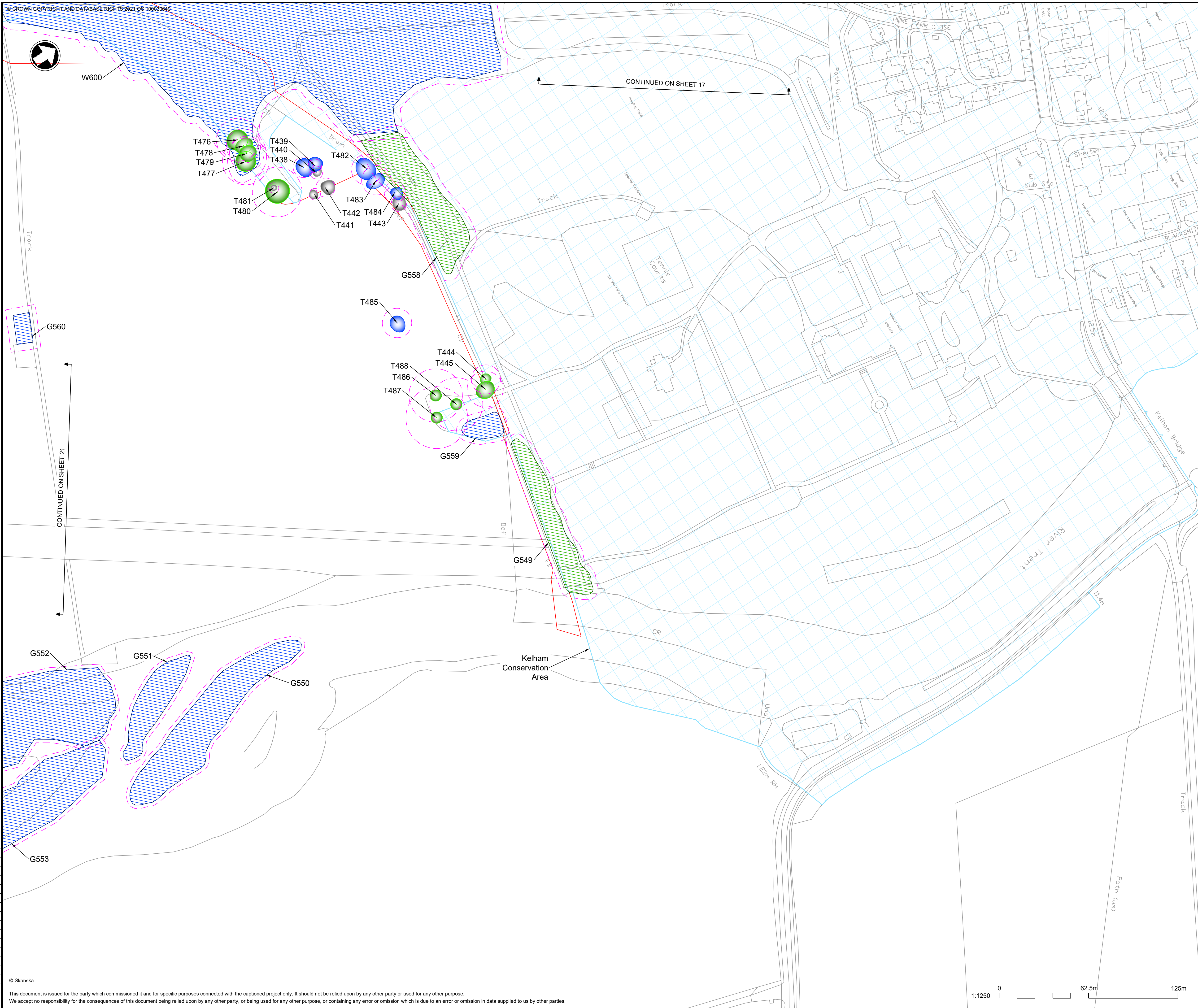

- NOTES**
1. Do not scale from this drawing.
  2. Dimensions are in metres unless stated otherwise.
  3. Arboricultural key symbols are shown on drawing: HE551478-SKAG-ELS-CONWI\_CONW-DR-LS-30100.
  4. To be read in conjunction with the Arboricultural Impact Assessment (TR010065/APP/6.3), the Environmental Statement (TR010065/APP/6.1), and the Draft DCO (TR010065/APP/3.1).

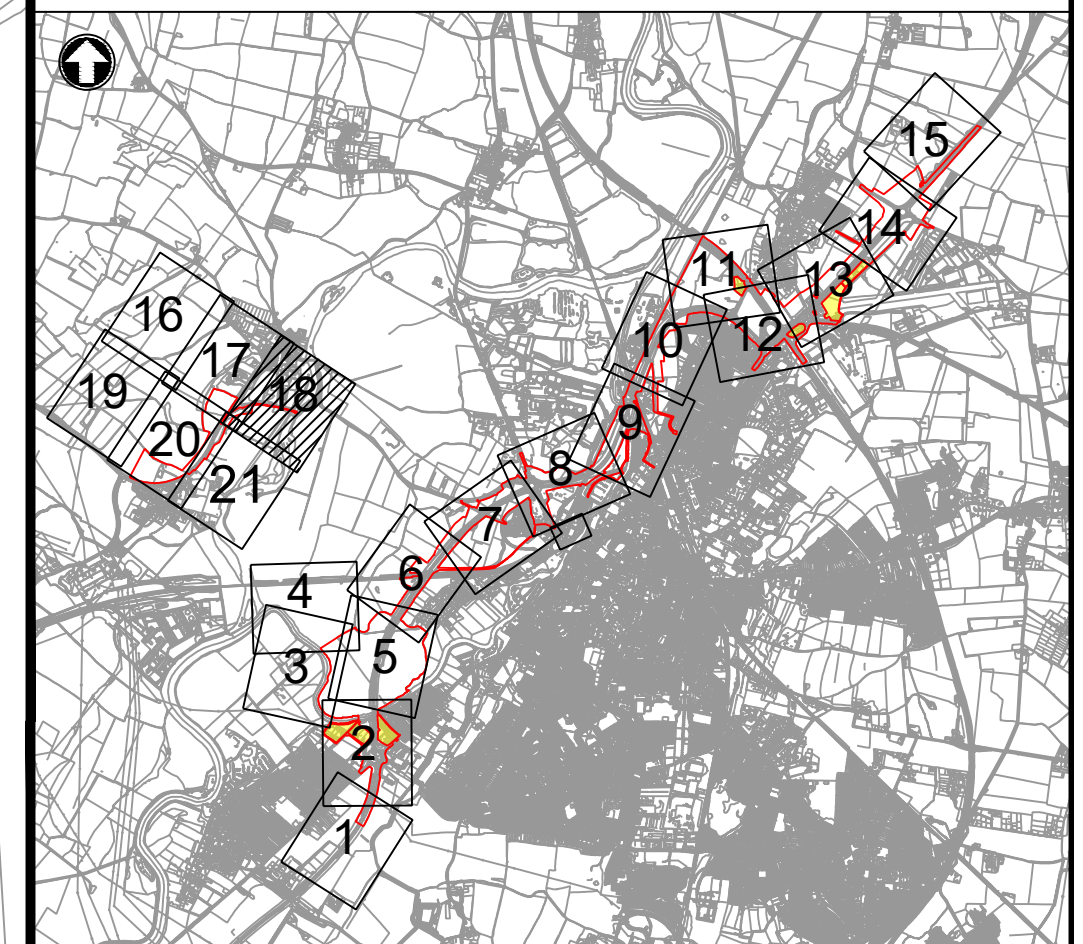

C01	06/03/24	DCO APPLICATION	DL	RL	HF
REV.	DATE	AMENDMENT DETAILS	ORIG	CHK'D	APP'D
CLIENT					
PURPOSE OF ISSUE					
DCO APPLICATION					
DEVELOPMENT CONSENT ORDER NUMBER					
TR010065					
PROJECT TITLE					
A46 NEWARK BYPASS					
DRAWING TITLE					
Appendix E.1					
Tree Constraints Plan					
Sheet 18 of 21					
ORIGINAL SIZE		SCALE			
A1		1:1250			
DRAWING NUMBER		ORIGINATOR		VOLUME	
HE551478		SKAG		ELS	
CONWI_CONW		DR LS		30118	
LOCATION		TYPE		NUMBER	
PROJECT REF NO.					HE551478
REVISION					C01



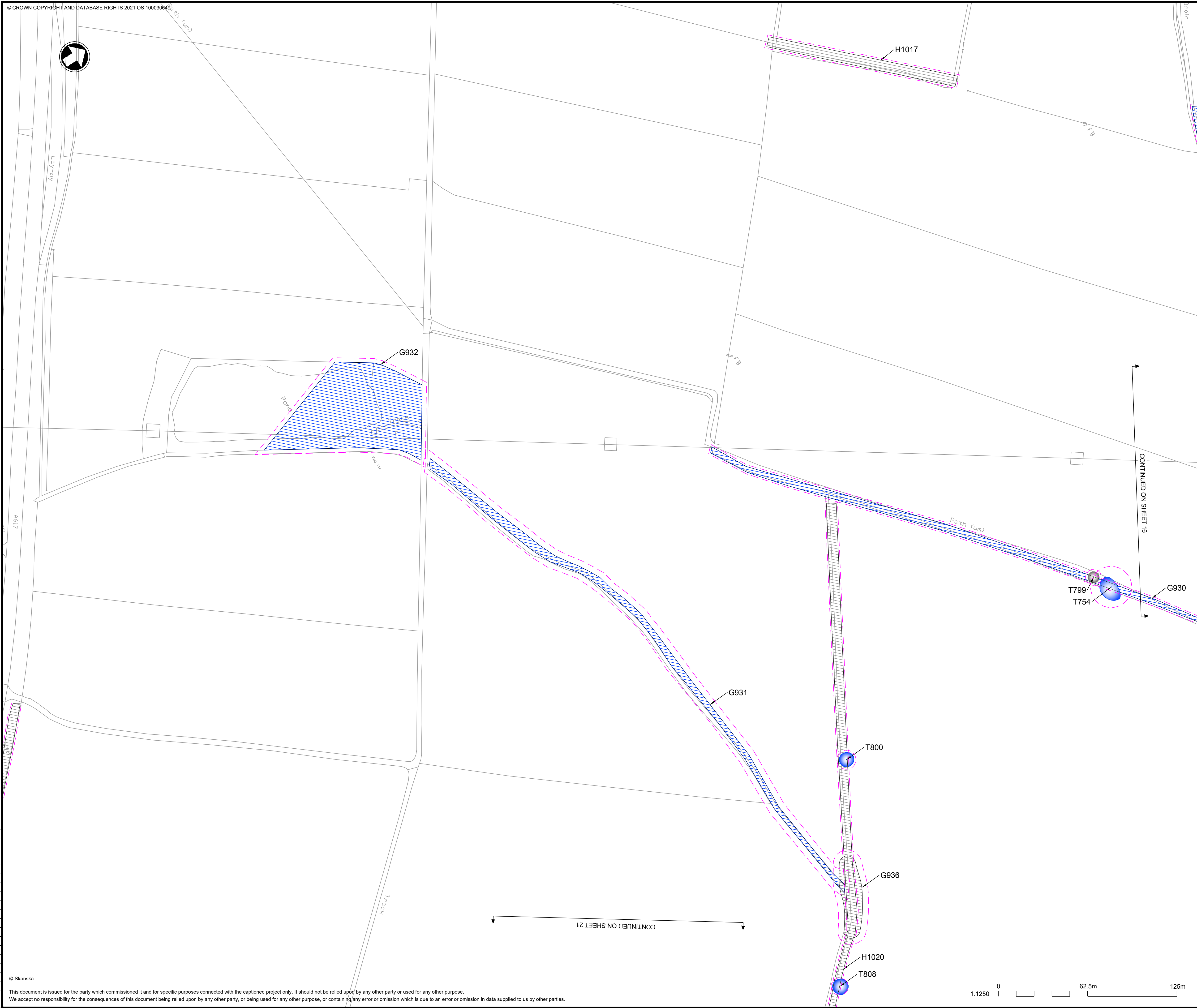
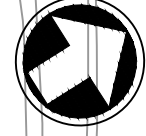

- NOTES**
1. Do not scale from this drawing.
  2. Dimensions are in metres unless stated otherwise.
  3. Arboricultural key symbols are shown on drawing: HE551478-SKAG-ELS-CONWI\_CONW-DR-LS-30100.
  4. To be read in conjunction with the Arboricultural Impact Assessment (TR010065/APP/6.3), the Environmental Statement (TR010065/APP/6.1), and the Draft DCO (TR010065/APP/3.1).

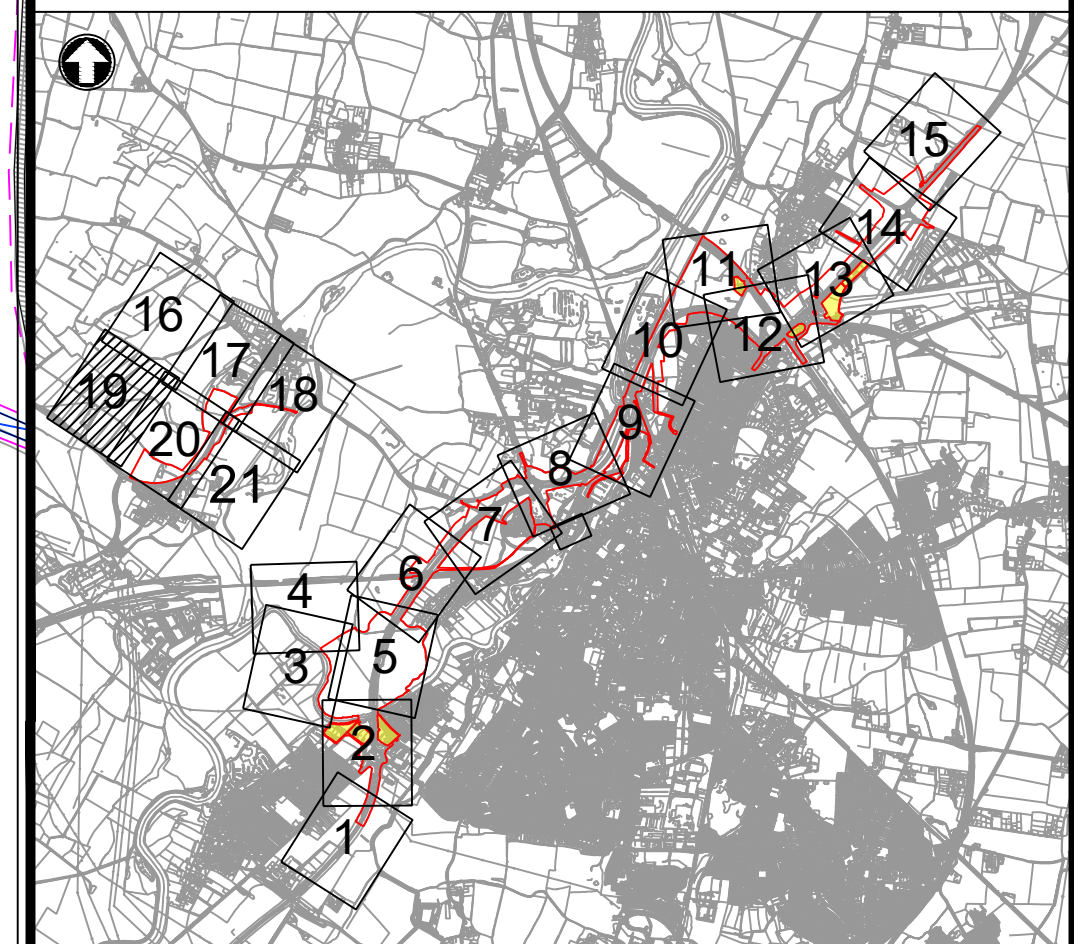

C01	06/03/24	DCO APPLICATION	DL	RL	HF
REV.	DATE	AMENDMENT DETAILS	ORIG	CHK'D	APP'D

CLIENT  
 national highways

PURPOSE OF ISSUE  
 DCO APPLICATION

DEVELOPMENT CONSENT ORDER NUMBER  
 TR010065

PROJECT TITLE  
 A46 NEWARK BYPASS

DRAWING TITLE  
 Appendix E.1  
 Tree Constraints Plan  
 Sheet 19 of 21

ORIGINAL SIZE A1 SCALE 1:1250

DRAWING NUMBER HE551478	ORIGINATOR SKAG	VOLUME ELS	PROJECT REF NO. HE551478
CONWI_CONW	DR	LS	30119
LOCATION	TYPE	ROLE	NUMBER
			REVISION C01





CONTINUED ON SHEET 20

CONTINUED ON SHEET 17

CONTINUED ON SHEET 21

- NOTES**
1. Do not scale from this drawing.
  2. Dimensions are in metres unless stated otherwise.
  3. Arboricultural key symbols are shown on drawing: HE551478-SKAG-ELS-CONWI\_CONW-DR-LS-30100.
  4. To be read in conjunction with the Arboricultural Impact Assessment (TR010065/APP/6.3), the Environmental Statement (TR010065/APP/6.1), and the Draft DCO (TR010065/APP/3.1).

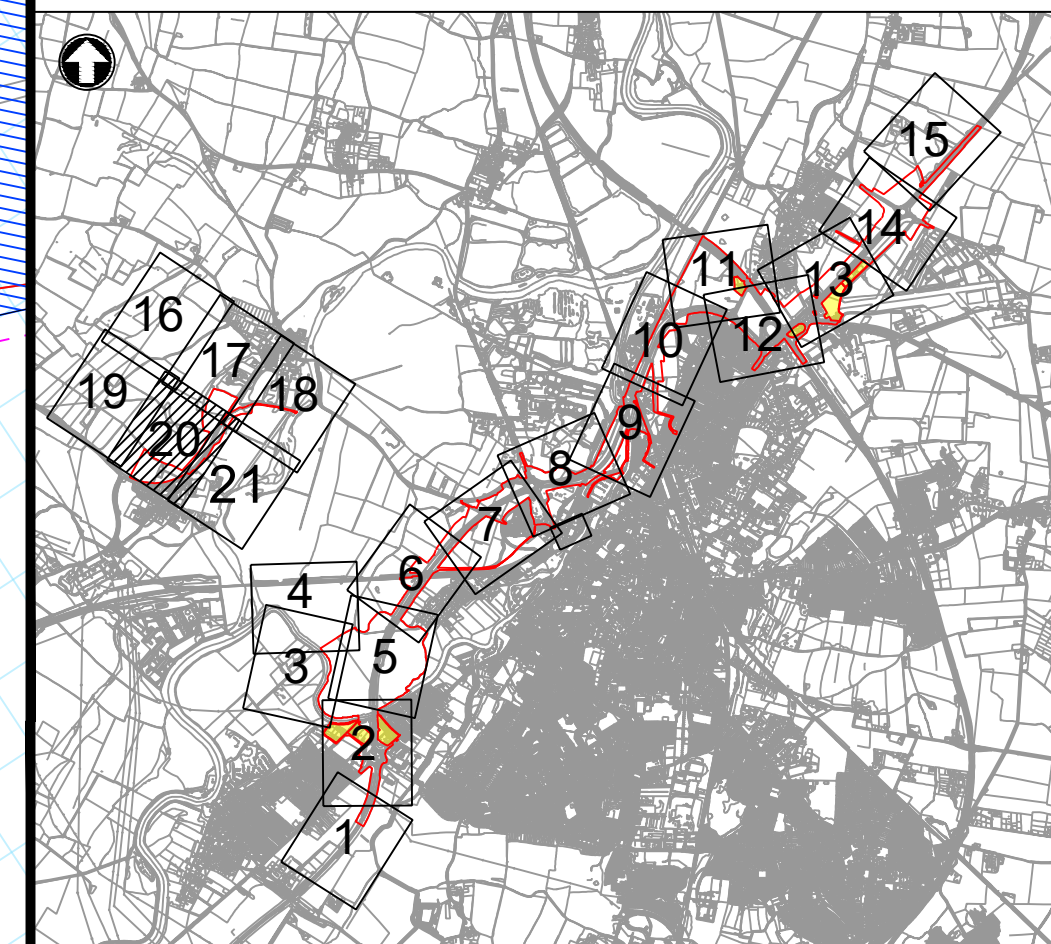
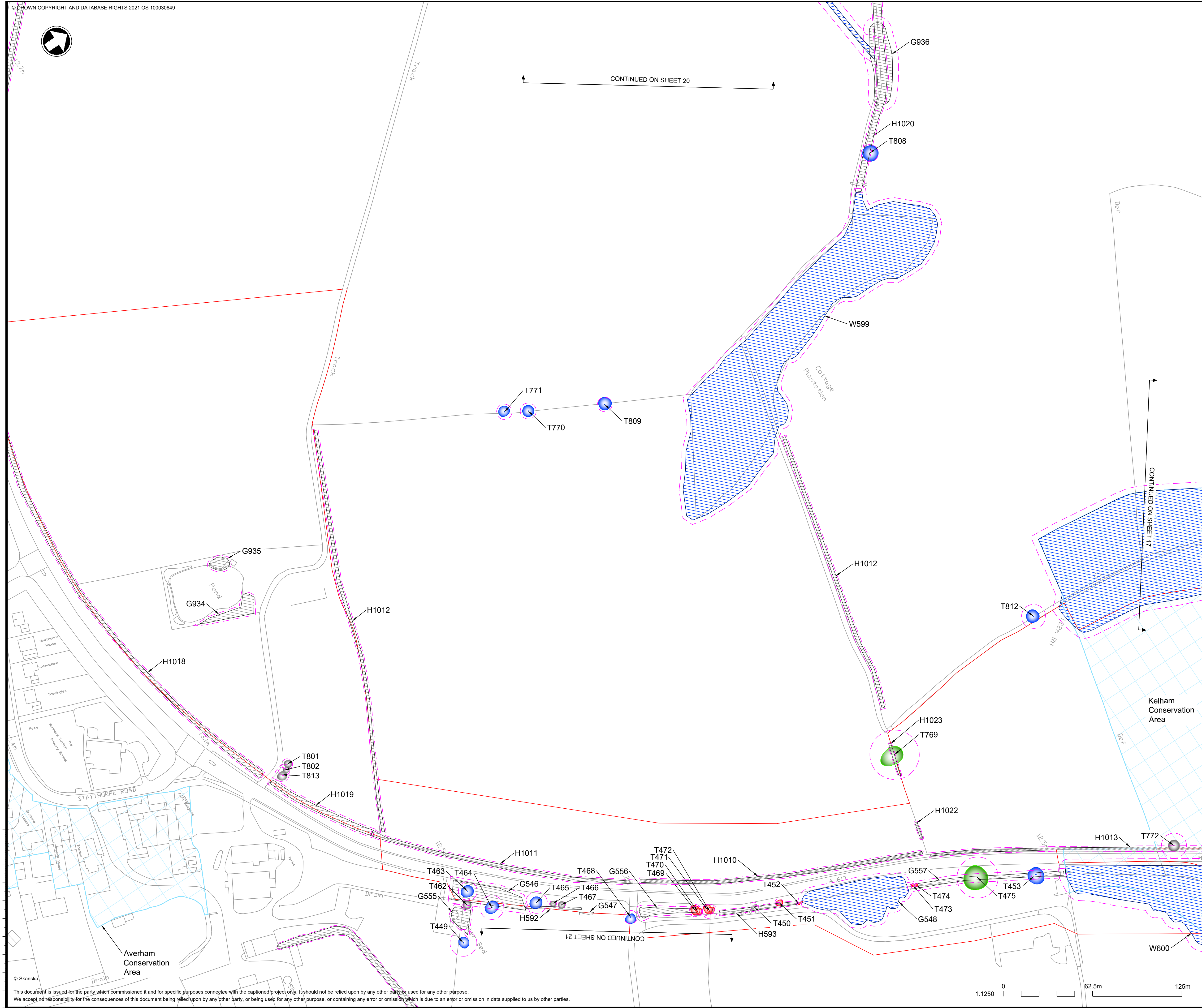

C01	06/03/24	DCO APPLICATION	DL	RL	HF
REV.	DATE	AMENDMENT DETAILS	ORIG	CHK'D	APP'D

CLIENT

PURPOSE OF ISSUE  
 DCO APPLICATION

DEVELOPMENT CONSENT ORDER NUMBER  
 TR010065

PROJECT TITLE  
 A46 NEWARK BYPASS

DRAWING TITLE  
 Appendix E.1  
 Tree Constraints Plan  
 Sheet 20 of 21

ORIGINAL SIZE	A1	SCALE	1:1250	PROJECT REF NO.	HE551478
DRAWING NUMBER	HE551478	ORIGINATOR	SKAG	VOLUME	ELS
CONWI_CONW	DR	LS	30120	REVISION	C01
LOCATION		TYPE	ROLE	NUMBER	

This document is issued for the party which commissioned it and for specific purposes connected with the captioned project only. It should not be relied upon by any other party or used for any other purpose. We accept no responsibility for the consequences of this document being relied upon by any other party, or being used for any other purpose, or containing any error or omission which is due to an error or omission in data supplied to us by other parties.





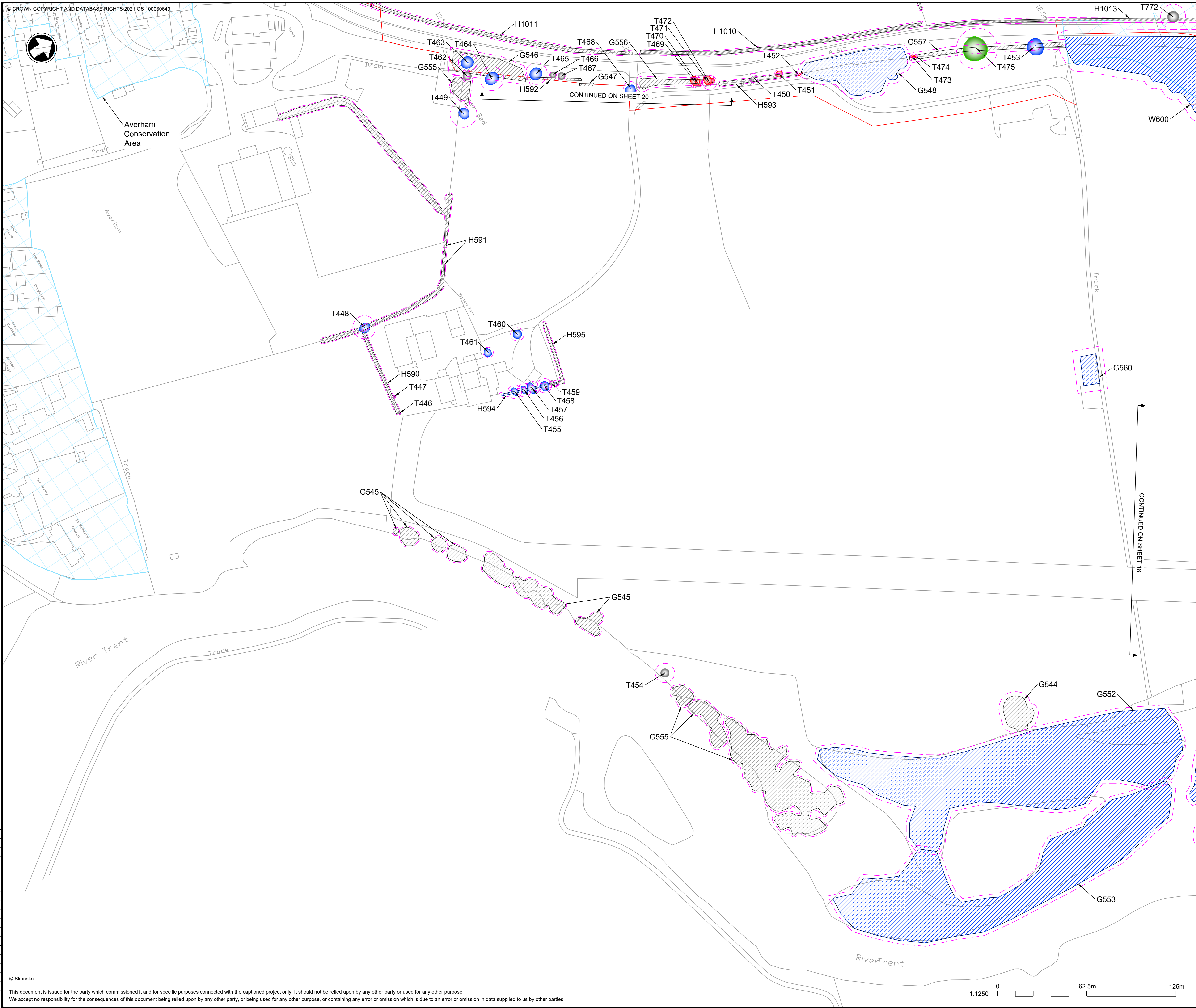

- NOTES**
1. Do not scale from this drawing.
  2. Dimensions are in metres unless stated otherwise.
  3. Arboricultural key symbols are shown on drawing: HE551478-SKAG-ELS-CONWI\_CONW-DR-LS-30100.
  4. To be read in conjunction with the Arboricultural Impact Assessment (TR010065/APP/6.3), the Environmental Statement (TR010065/APP/6.1), and the Draft DCO (TR010065/APP/3.1).

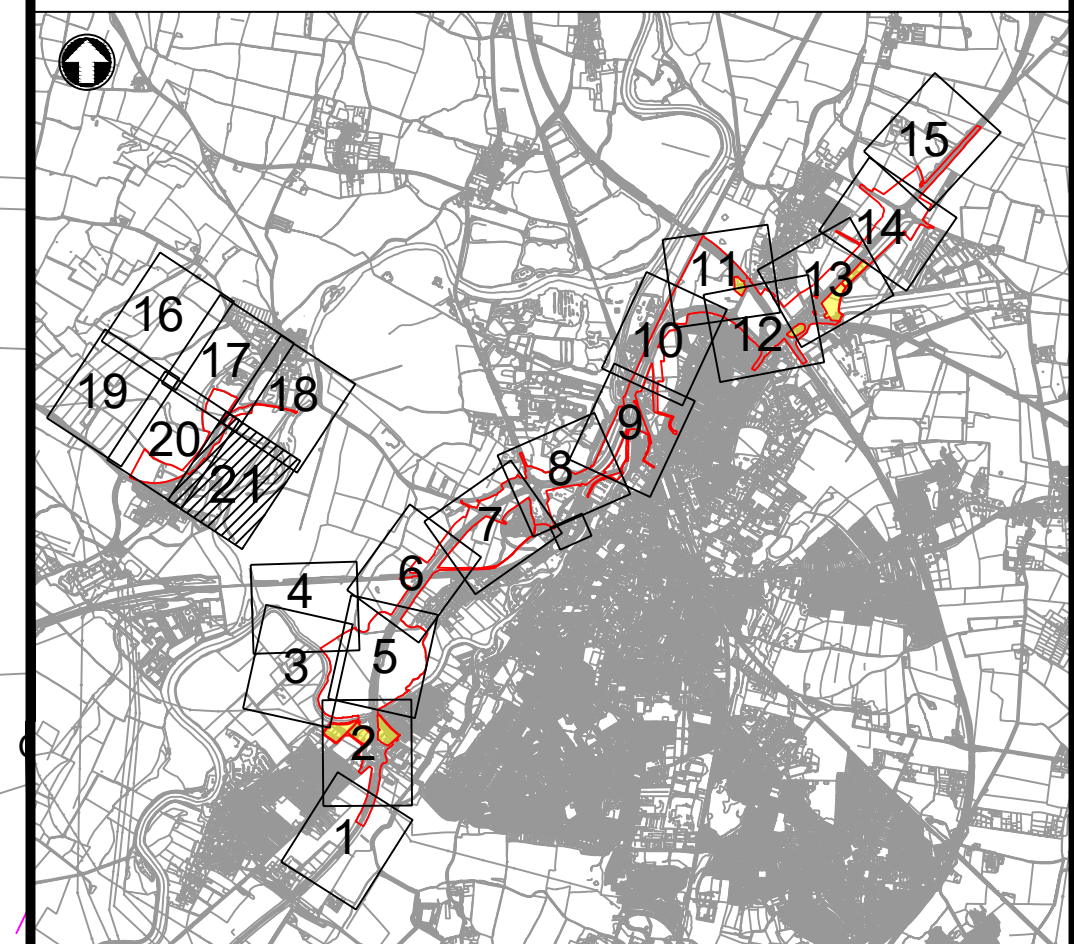

C01	06/03/24	DCO APPLICATION	DL	RL	HF
REV.	DATE	AMENDMENT DETAILS	ORIG	CHK'D	APP'D

**CLIENT**

**PURPOSE OF ISSUE**  
 DCO APPLICATION

**DEVELOPMENT CONSENT ORDER NUMBER**  
 TR010065

**PROJECT TITLE**  
 A46 NEWARK BYPASS

**DRAWING TITLE**  
 Appendix E.1  
 Tree Constraints Plan  
 Sheet 21 of 21

ORIGINAL SIZE	A1	SCALE	1:1250
DRAWING NUMBER	HE551478	ORIGINATOR	SKAG
HE PIN	ELS	VOLUME	30121
CONWI_CONW	DR	LS	30121
LOCATION	TYPE	ROLE	NUMBER
			C01

**PROJECT REF NO.**  
HE551478

**REVISION**  
C01

© Skanska

This document is issued for the party which commissioned it and for specific purposes connected with the captioned project only. It should not be relied upon by any other party or used for any other purpose. We accept no responsibility for the consequences of this document being relied upon by any other party, or being used for any other purpose, or containing any error or omission which is due to an error or omission in data supplied to us by other parties.

